



Proudly Owned and Operated in the USA

Searchable via: FreedomDiagnosticsTesting.com

Product	GLP-3 RT 10mg
Net Content	12.61 mg, 12.01 mg, 11.77 mg, 12.06 mg
Average Content (mg)	12.113

Certificate of Analysis

Accession Number	2509230005
Client	Modern Aminos
Search Code	Mode2509230005

Received Date:	9/23/2025
Reported Date:	9/24/2025

Lot	BX-P-O7R4
Average Purity	99.84%
Appearance	White Lyophilized Powder

All Chemical Analysis was performed by HPLC with UV Detection Coupled with Mass Spectrometry

Mass Identification	Result
GLP-RT	99.927%, 99.924%, 99.752%, 99.747%

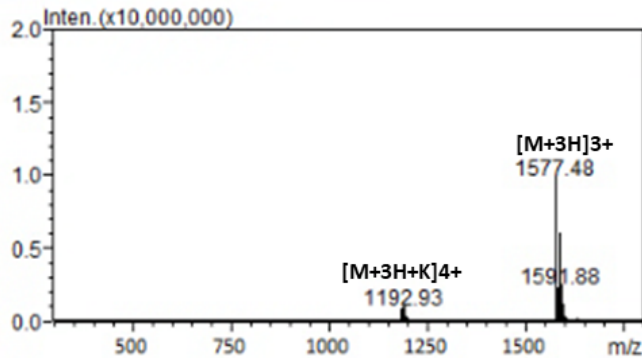
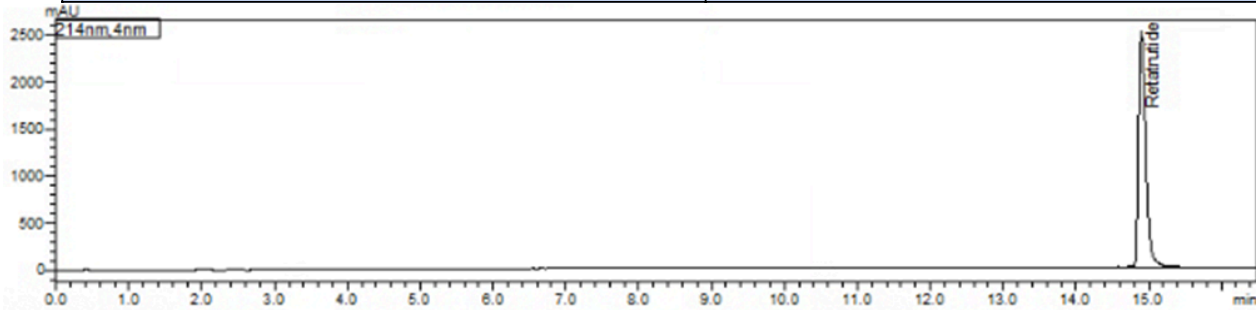

Stephen Schmidt

COA: 2509230005

Stephen Schmidt
Principal Chemist

The peptide purity analysis reported here was conducted using LCMS/MS under standard laboratory conditions. This analysis is intended for informational purposes only and is specific to the sample(s) provided. The peptides tested are intended for research use only and are not approved for human or veterinary use, diagnostic, therapeutic, or clinical applications. Results should be interpreted by qualified professionals within the scope of the intended research. The accuracy and reliability of the test may be influenced by sample integrity, handling, and other experimental variables.

Searchable via: FreedomDiagnosticsTesting.com

Contact at: Admin@FreedomDiagnostics.net



Proudly Owned and Operated in the USA

Searchable via: FreedomDiagnosticsTesting.com

Certificate of Analysis

Accession Number	2509230009
Client	Modern Aminos
Search Code	Mode2509230009

Received Date:	9/23/2025
Reported Date:	9/24/2025

Product	GLP-3 RT 10mg
---------	---------------

Lot	BX-P-O7R4
-----	-----------

All analyses are conducted for research purposes and performed in duplicate in accordance with USP <85> guidelines

Endotoxin Threshold		Result
Replicate 1	≤ 0.05 EU/mL	Pass
Replicate 2	≤ 0.05 EU/mL	Pass



Stephen Schmidt

COA: 2509230009

Stephen Schmidt
Principal Chemist

The peptide purity analysis reported here was conducted using LCMS/MS under standard laboratory conditions. This analysis is intended for informational purposes only and is specific to the sample(s) provided. The peptides tested are intended for research use only and are not approved for human or veterinary use, diagnostic, therapeutic, or clinical applications. Results should be interpreted by qualified professionals within the scope of the intended research. The accuracy and reliability of the test may be influenced by sample integrity, handling, and other experimental variables.

Searchable via: FreedomDiagnosticsTesting.com

Contact at: Admin@FreedomDiagnostics.net